

The Maynard Ferguson Series

# Humbug

As recorded by the Maynard Ferguson Band on "Message from Newport"

Alto Saxophone 1 (Solo)

Composed and arranged by Don Sebesky  
Edited by Robert Curnow

Fast Be-Bop

$\text{♩} = 230$

ff

7

mf

19

f

mf

mf

31

f

sfz

39

49

57

69

81

89

101

113

TURN PAGE

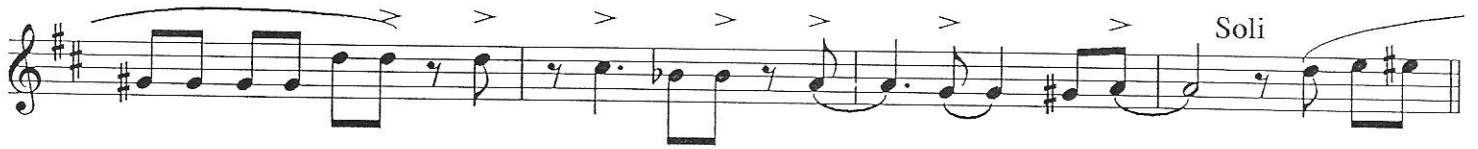

169

177

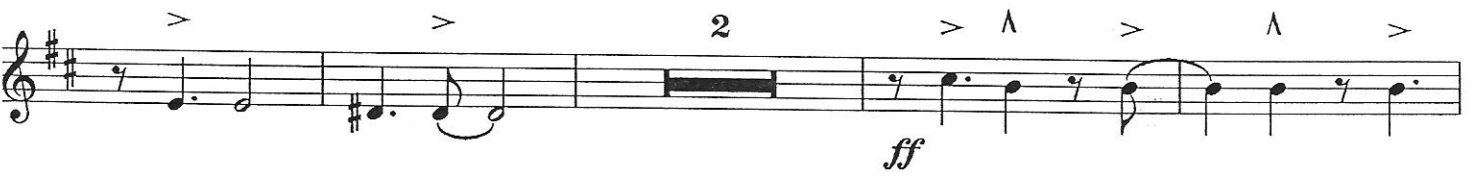

The Maynard Ferguson Series

# Humbug

As recorded by the Maynard Ferguson Band on "Message from Newport"

Alto Saxophone 2 (Optional)

Composed and arranged by Don Sebesky

Edited by Robert Curnow

Fast Be-Bop

♩ = 230

ff

7

10

f

19

7

mf

f

31

3

sfz

39

f

2

Humbug - Alto Saxophone 2

TURN PAGE

113 11 125 7 133 11

145

157

169 3 2

Humbug - Alto Saxophone 2

177

10

2

*ff*

The Maynard Ferguson Series

# Humbug

As recorded by the Maynard Ferguson Band on "Message from Newport"

Tenor Saxophone 1 (Solo)

Composed and arranged by Don Sebesky  
Edited by Robert Curnow

Fast Be-Bop

♩ = 230

Humbug - Tenor Saxophone 1

Humbug - Tenor Saxophone 1

**81**  
SOLO

A<sup>7</sup>

A<sup>mi</sup>7 D<sup>7</sup> D<sup>mi</sup>7 G<sup>7</sup>

**89**

C<sup>6</sup> C<sup>7</sup> F<sup>6</sup> G<sup>7</sup> C<sup>7</sup> F<sup>6</sup>

B<sup>mi</sup>7 E<sup>b</sup>7 G<sup>mi</sup>7 B<sup>mi</sup>6 C<sup>7</sup> C<sup>mi</sup>6 D<sup>7</sup>

**101**

G<sup>mi</sup>7 C<sup>7</sup> F<sup>6</sup>

6

**113**

*f*

Humbug - Tenor Saxophone 1

125

133

145

157

169

# Humbug

As recorded by the Maynard Ferguson Band on "Message from Newport"

Tenor Saxophone 2

Composed and arranged by Don Sebesky

Edited by Robert Curnow

Fast Be-Bop

$\text{♩} = 230$

49

2

*ff*

57

69

10

*sfz* *mf*

81

*ff*

89

*mp*

2

TURN PAGE

**101**

*ff*

**113**

6

*f*

*f*

**125**

3

*ff* *mf*

**133**

*f*

*f*

**145**

*ff*

*f*

157

169

177

The Maynard Ferguson Series

# Humbug

As recorded by the Maynard Ferguson Band on "Message from Newport"

Baritone Saxophone

Composed and arranged by Don Sebesky  
Edited by Robert Curnow

Fast Be-Bop

$\text{♩} = 230$

Humbug - Baritone Saxophone

49

2

*ff*

57

69

10

*sfz* *mf*

81

3

*ff*

89

*mp*

2

TURN PAGE

**101**

**113**

**125**

**133**

**145**

**157**

Humbug - Baritone Saxophone

169

177

The Maynard Ferguson Series

# Humbug

As recorded by the Maynard Ferguson Band on "Message from Newport"

Trumpet 1

Composed and arranged by Don Sebesky  
Edited by Robert Curnow

Fast Be-Bop  
♩ = 230

TURN PAGE

Humbug - Trumpet 1

101

*ff*

7 11

125

7 11

*f* *f*

145

*ff*

*ff*

*f*

157

*ff*

*ff*

Humbug - Trumpet 1

169

177

The Maynard Ferguson Series

# Humbug

As recorded by the Maynard Ferguson Band on "Message from Newport"

Trumpet 2

Composed and arranged by Don Sebesky  
Edited by Robert Curnow

Fast Be-Bop  
♩ = 230

*f*

49

2

*ff*

57

69

10

11

*sfz*

*ff*

81

89

7

12

TURN PAGE

Humbug - Trumpet 2

101

*ff*

113

7 11

125

133

7 11

*f* *f*

145

*ff*

*f*

157

*ff*

Humbug - Trumpet 2

169

177

The Maynard Ferguson Series

# Humbug

As recorded by the Maynard Ferguson Band on "Message from Newport"

Trumpet 3

Composed and arranged by Don Sebesky

Edited by Robert Curnow

Fast Be-Bop

♩ = 230

TURN PAGE

Humbug - Trumpet 3

101

113

125

133

145

157

Humbug - Trumpet 3

169

177

The Maynard Ferguson Series

# Humbug

As recorded by the Maynard Ferguson Band on "Message from Newport"

Trumpet 4 (Solo)

Composed and arranged by Don Sebesky

Edited by Robert Curnow

Fast Be-Bop

$\text{♩} = 230$

*ff*

**7**  
(Opt. for Trb.)

*f*

**19**

31

39

49

57

69

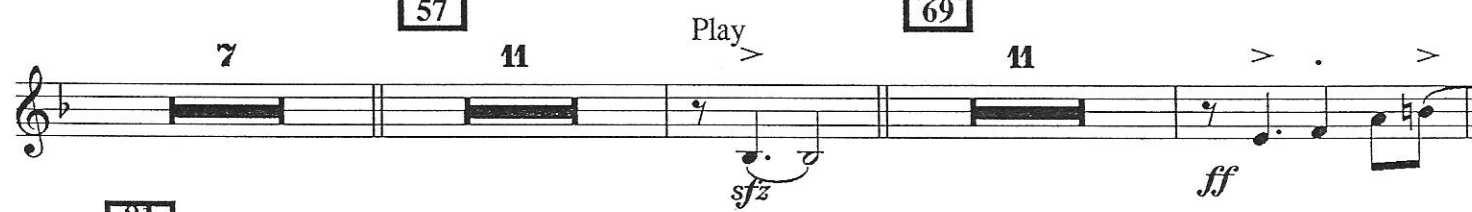

81

89

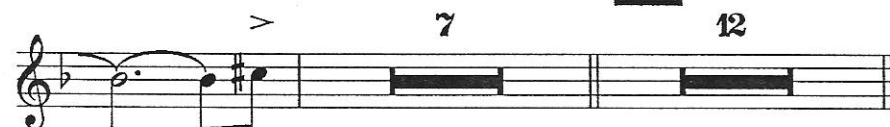

TURN PAGE

101

SOLO

5 B $\flat$ 7 F $^6$  D7 Gmi7

113

C7 F6 C7[ $\flat$ 9] F6 F7 B $\flat$ ma7 Bo7

F6 F7[ $\sharp$ 9] B $\flat$ ma7 Bo7 F6

D7[ $\flat$ 9] Gmi7 G $\sharp$ o7 F6 C7[ $\flat$ 9]

125

133

145

8 11 *f*

*ff*

157

*f* *ff*

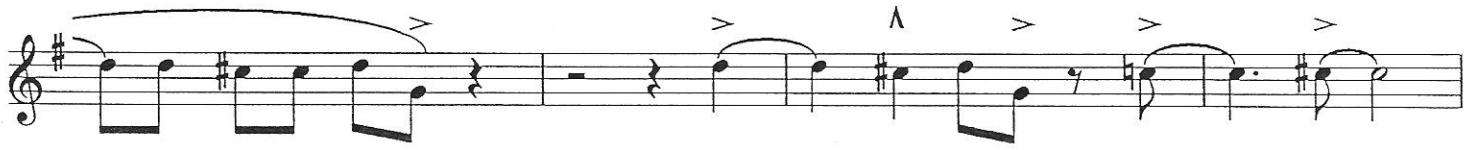

169

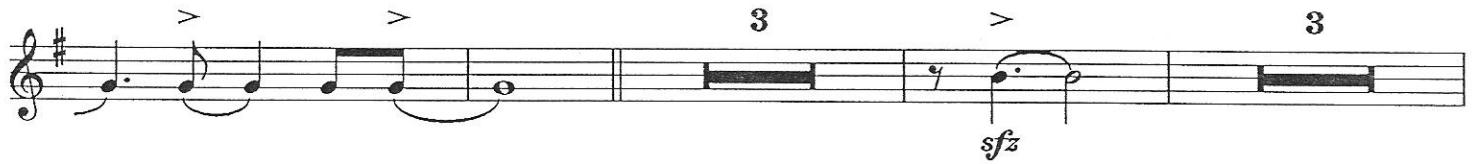

177

(Opt. for Trb.)

# Humbug

As recorded by the Maynard Ferguson Band on "Message from Newport"

Trombone 1 (Solo)

Composed and arranged by Don Sebesky

Edited by Robert Curnow

Fast Be-Bop

♩ = 230

7

Solo w/Ten.Sx.

6

f

19

Humbug - Trombone 1

TURN PAGE

Humbug - Trombone 1

57

SOLO

E<sup>b</sup>6 G7 C<sup>7</sup><sub>ma</sub> E7 E<sup>b</sup>6 F7 B<sup>b</sup>7 E<sup>b</sup>6

E<sup>b</sup>7 A<sup>b</sup>6 A<sup>b</sup>mi7 Gmi7 C7

69

Fmi7 B<sup>b</sup>7 E<sup>b</sup>6 E7 E<sup>b</sup>6

F7 B<sup>b</sup>7 E<sup>b</sup>6 E<sup>b</sup>7 A<sup>b</sup>6 A<sup>b</sup>mi7

Gmi7 C7 Fmi7 B<sup>b</sup>7 E<sup>b</sup>6

81

89

101

8 12 12

113

125

133

145

12 8 12 12

157

169

177

12 7

Solo w/T.Sx>

*f*

Humbug - Trombone 1

# Humbug

As recorded by the Maynard Ferguson Band on "Message from Newport"

Trombone 2

Composed and arranged by Don Sebesky

Edited by Robert Curnow

Fast Be-Bop  
♩ = 230

Humbug - Trombone 2

TURN PAGE

Humbug - Trombone 2

113

*f*

125

133

*mf* *f*

145

*f* *ff*

157

*f*

*ff*

Humbug - Trombone 2

169

177

The Maynard Ferguson Series

# Humbug

As recorded by the Maynard Ferguson Band on "Message from Newport"

Trombone 3

Composed and arranged by Don Sebesky

Edited by Robert Curnow

Fast Be-Bop  
♩ = 230

Humbug - Trombone 3

TURN PAGE

Humbug - Trombone 3

113

*f*

125

133

*mf*

*f*

145

*f*

*ff*

157

*f*

*ff*

Humbug - Trombone 3

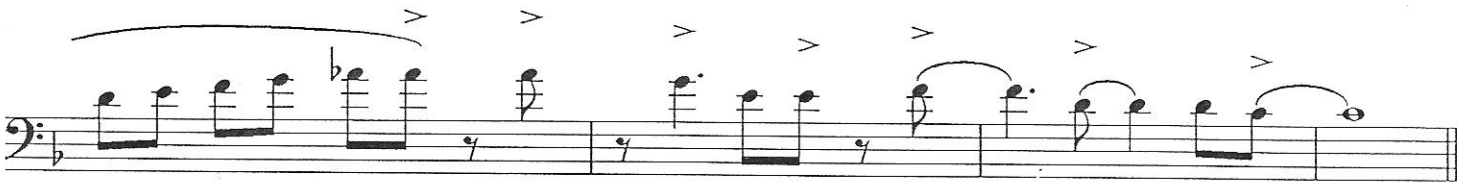

169

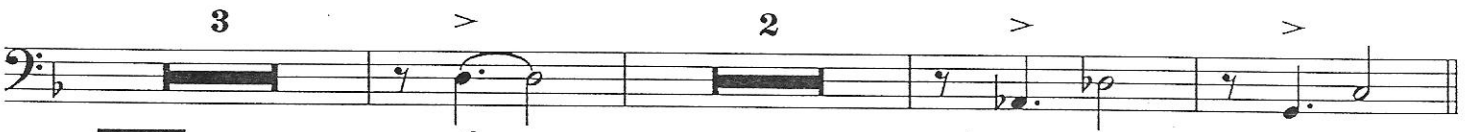

177

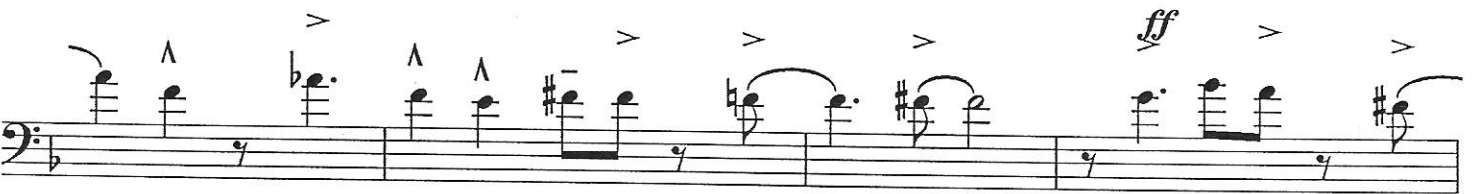
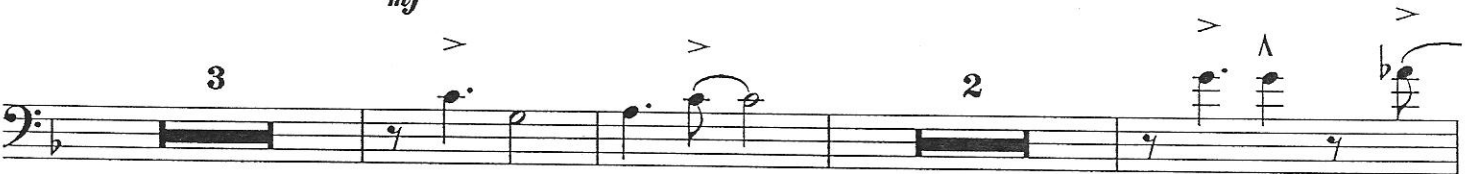

The Maynard Ferguson Series

# Humbug

As recorded by the Maynard Ferguson Band on "Message from Newport"

Trombone 4 (Optional)

Composed and arranged by Don Sebesky

Edited by Robert Curnow

Fast Be-Bop  
♩ = 230

7

19

31

39

Humbug - Trombone 4

TURN PAGE

Humbug - Trombone 4

The Maynard Ferguson Series

# Humbug

As recorded by the Maynard Ferguson Band on "Message from Newport"

Piano

Composed and arranged by Don Sebesky

Edited by Robert Curnow

Fast Be-Bop  
♩ = 230

Chords: Eb6, Ab9, Gmi7, Gb7, Fmi7, F#mi7, Gmi7 C7

Dynamic: *ff*

Chords: Fmi7, Bb7, Eb6, F7, Bb7, Eb6, Eb7

Dynamic: *mf*

Chords: Ab7, Gmi7, Gb7, F7

Chords: B7, F#o7, Gmi7 C7, Fmi7 Bb7, Eb6, F7, Bb7

Section marker: 19

Chords: Eb6, Eb7, Ab7, Gmi7

Chords: Gb7, F7, B7, F#o7, Gmi7 C7, Fmi7 Eb6

**31**

Dmi<sup>7</sup> G<sup>7</sup> Dmi<sup>7</sup> G<sup>7</sup> Gmi<sup>7</sup> C<sup>7</sup> D<sup>b</sup>mi<sup>7</sup> G<sup>b</sup>7

**39**

D<sup>b</sup>mi<sup>7</sup> G<sup>b</sup>7 F<sup>#</sup>mi<sup>7</sup> B<sup>7</sup> Fmi<sup>7</sup> B<sup>b</sup>7 E<sup>b</sup>6 Eo<sup>7</sup> Fmi<sup>7</sup> B<sup>b</sup>7

E<sup>b</sup>6 Gmi<sup>7</sup> A<sup>b</sup>mi<sup>7</sup> D<sup>b</sup>7 Fmi<sup>7</sup> B<sup>b</sup>7 E<sup>b</sup>6 D<sup>b</sup>7

**49**

C<sup>7</sup> Fmi<sup>7</sup> F<sup>7</sup> B<sup>b</sup>7 E<sup>b</sup>6 A<sup>b</sup>9

*ff*

Gmi<sup>7</sup> G<sup>b</sup>7 Fmi<sup>7</sup> F<sup>#</sup>mi<sup>7</sup> Gmi<sup>7</sup> C<sup>7</sup> Fmi<sup>7</sup> B<sup>b</sup>7 E<sup>b</sup>6 G<sup>b</sup>7 C<sup>b</sup>7<sub>a</sub> E<sup>7</sup>

**57**

(Trb.Solo)

E<sup>b</sup>6 F<sup>7</sup> B<sup>b</sup>7 E<sup>b</sup>6 E<sup>b</sup>7 A<sup>b</sup>6

A<sup>b</sup>mi<sup>7</sup> Gmi<sup>7</sup> C<sup>7</sup> Fmi<sup>7</sup> B<sup>b</sup>7

**69**

E<sup>b</sup>6 E<sup>7</sup> E<sup>b</sup>6 F<sup>7</sup> B<sup>b</sup>7 E<sup>b</sup>6

Humbug - Piano

E<sup>b</sup>7 A<sup>b</sup>6 A<sup>b</sup>mi7 Gmi7 C7

Fmi7 B<sup>b</sup>7 E<sup>b</sup>6 G7

**81**

(Ten.Sx. Solo) Gmi7 C7 Cmi7 F7

B<sup>b</sup>6 B<sup>b</sup>7 E<sup>b</sup>6 F7 B<sup>b</sup>7 E<sup>b</sup>6

**89**

A<sup>b</sup>mi7 D<sup>b</sup>7 Fmi7 A<sup>b</sup>mi6 B<sup>b</sup>7 B<sup>b</sup>mi6 C7

Fmi7 B<sup>b</sup>7 E<sup>b</sup>6 E<sup>b</sup>6

**101**

*ff*

D<sup>b</sup>7 C7 C7 C<sup>b</sup>ma7 B<sup>b</sup>mi7 E<sup>b</sup>7 A<sup>b</sup>7 (Tpt. Solo)

E<sup>b</sup>6 C7 Fmi7 B<sup>b</sup>7 E<sup>b</sup>6

**113**

B $\flat$ 7[ $\flat$ 9] E $\flat$ 6 E $\flat$ 7 A $\flat$  A $\circ$ 7 E $\flat$ 6 E $\flat$ 7[ $\sharp$ 9]

A $\flat$ ma7 A $\circ$ 7 E $\flat$ 6 C7[ $\flat$ 9] Fmi7

**125**

(Alto Sax. Solo)

F $\sharp$  $\circ$ 7 E $\flat$ 6 B $\flat$ 7 G7

Gmi7 C7 D $\flat$ mi7 G $\flat$ 7 B7

**133**

E9 E $\flat$ 6 E $\flat$ 7 A $\flat$ 7 A $\circ$ 7 E $\flat$ 6 E $\flat$ 7

A $\flat$ 6 A $\circ$ 7 E $\flat$ 6 C7[ $\flat$ 9] Fmi7

**145**

F $\sharp$  $\circ$ 7 E $\flat$ 6 Gmi/C C7 F6 F $\sharp$  $\circ$ 7 Gmi7 G $\sharp$  $\circ$ 7 Fma7

*f*

*ff*

B $\flat$ 7 B $\circ$ 7 Ami7 Cmi6 D7

**157**

G<sup>7</sup> C<sup>7</sup> F<sup>6</sup> F<sup>o7</sup> D<sup>b7</sup> C<sup>7</sup> F<sup>6</sup> F<sup>#o7</sup>

G<sup>mi7</sup> G<sup>#o7</sup> F<sup>ma7</sup> B<sup>b7</sup> B<sup>o7</sup>

*ff*

A<sup>mi7</sup> C<sup>mi6</sup> D<sup>7</sup> G<sup>7</sup> C<sup>7</sup> F<sup>6</sup> G<sup>mi7</sup> G<sup>#o7</sup>

**169**

F<sup>6</sup> A<sup>7</sup> E<sup>mi7</sup> A<sup>7</sup> D<sup>7</sup> E<sup>bmi7</sup> A<sup>b7</sup>

*mf*

**177**

E<sup>bmi7</sup> A<sup>b7</sup> A<sup>bmi7</sup> D<sup>b7</sup> G<sup>mi7</sup> C<sup>7</sup> F<sup>6</sup> G<sup>7</sup> C<sup>7</sup> F<sup>6</sup>

F<sup>7</sup> B<sup>b7</sup> A<sup>mi7</sup> A<sup>b7</sup> G<sup>7</sup>

D<sup>b7</sup> C<sup>7</sup> C<sup>mi6</sup> D<sup>7</sup> G<sup>7</sup> C<sup>7</sup> F<sup>ma7</sup> B<sup>b9</sup>

*ff*

A<sup>mi7</sup> A<sup>b7</sup> G<sup>mi7</sup> G<sup>#o7</sup> A<sup>mi7</sup> D<sup>7</sup> A<sup>b7</sup> C<sup>7</sup> F<sup>6</sup>

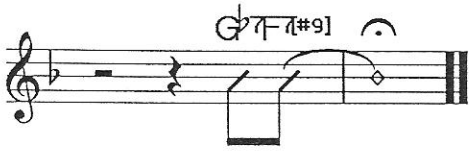

The Maynard Ferguson Series

# Humbug

As recorded by the Maynard Ferguson Band on "Message from Newport"

Bass

Composed and arranged by Don Sebesky

Edited by Robert Curnow

Fast Be-Bop

$\text{♩} = 230$

7

*ff*

7

*mf*

7

E $\flat$ 6 F7 B $\flat$ 7 E $\flat$ 6 E $\flat$ 7 A $\flat$ 7

*mf*

Gmi7 G $\flat$ 7 F7 B7 F $\sharp$ o7 Gmi7 C7

19

Fmi7 B $\flat$ 7 E $\flat$ 6 F7 B $\flat$ 7 E $\flat$ 6 E $\flat$ 7 A $\flat$ 7

Gmi7 G $\flat$ 7 F7 B7 F $\sharp$ o7 Gmi7 C7

31

Fmi7 E $\flat$ 6 Dmi7 G7 Dmi7 G7 Gmi7 C7 D $\flat$ mi7 G $\flat$ 7

**39**

Dbmi7 Gb7 F#mi7 B7 Fmi7 Bb7 Eb6 Eo7 Fmi7 Bb7 Eb6 Gmi7

Abmi7 Db7 Fmi7 Bb7 Eb6 Db7 C7 Fmi7

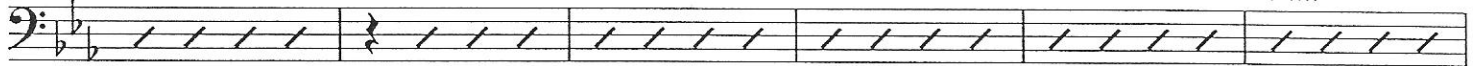

**49**

F7 Bb7

> ^ > ^ ^ >

*ff*

**57**

Eb6 Gb7 Cb7 ma E7 (Trb. Solo) Eb6 F7 Bb7 Eb6

Eb7 Ab6 Abmi7 Gmi7 C7 Fmi7

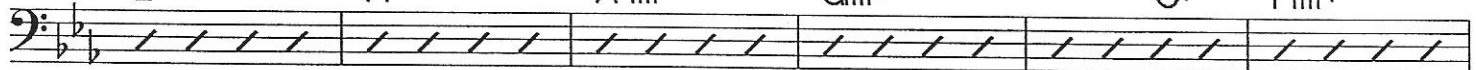

**69**

Bb7 Eb6 E7 Eb6 F7 Bb7 Eb6

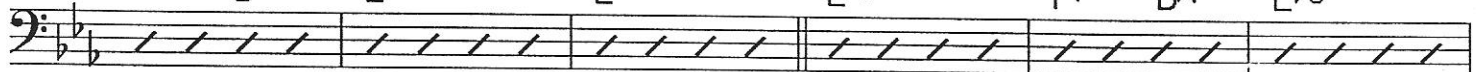

Eb7 Ab6 Abmi7 Gmi7 C7 Fmi7

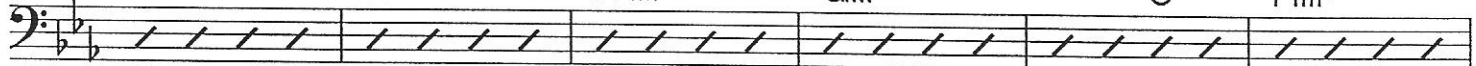

**81**

Bb7 Eb6 G7 (Ten.Sx. Solo) Gmi7

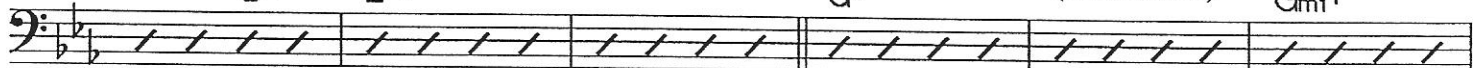

**89**

C7 Cmi7 F7 Bb6 Bb7 Eb6

F7 Bb7 Eb6 Abmi7 Db7 Fmi7 Abmi6 Bb7 Bbmi6

**101**

C7 Fmi7 Bb7 Eb6 Eb6

*ff*

Db7 C7 C7 Cma7 Bbmi7 Eb7 Ab7 (Tpt. Solo) Eb6

**113**

C7 Fmi7 Bb7 Eb6 Bb7[b9] Eb6 Eb7

Ab Ao7 Eb6 Eb7 Abma7 Ao7 Eb6

**125**

(Alto Sax. Solo)

C7 Fmi7 F#o7 Eb6 Bb7 G7

Gmi7 C7 Dbmi7 Gb7 B7

**133**

E<sup>9</sup> E<sup>b</sup>6 E<sup>b</sup>7 A<sup>b</sup>7 A<sup>o</sup>7 E<sup>b</sup>6 E<sup>b</sup>7 A<sup>b</sup>6

A<sup>o</sup>7 E<sup>b</sup>6 C7 F<sup>mi</sup>7 F<sup>#</sup>o7 E<sup>b</sup>6

**145**

G<sup>mi</sup>/C C7 F<sup>6</sup> F<sup>#</sup>o7 G<sup>mi</sup>7 G<sup>#</sup>o7 F<sup>ma</sup>7 B<sup>b</sup>7

*f* ————— *ff*

B<sup>o</sup>7 A<sup>mi</sup>7 C<sup>mi</sup>6 D7 G7 C7

**157**

F<sup>6</sup> F<sup>o</sup>7 D<sup>b</sup>7 C7 F<sup>6</sup> F<sup>#</sup>o7 G<sup>mi</sup>7 G<sup>#</sup>o7 F<sup>ma</sup>7

*f* ————— *ff*

B<sup>b</sup>7 B<sup>o</sup>7 A<sup>mi</sup>7 C<sup>mi</sup>6 D7 G7

**169**

C7 F<sup>6</sup> G<sup>mi</sup>7 G<sup>#</sup>o7 F<sup>6</sup> A7 E<sup>mi</sup>7 A7 D7

*mf*

E<sup>b</sup>mi7 A<sup>b</sup>7 E<sup>b</sup>mi7 A<sup>b</sup>7 A<sup>b</sup>mi7 D<sup>b</sup>7 G<sup>mi</sup>7 C7

177

F6 G7 C7 F6 F7 B<sup>b</sup>7

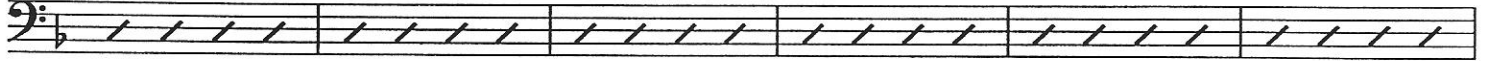

A<sup>m</sup>i7 A<sup>b</sup>7 G7 D<sup>b</sup>7 C7 C<sup>m</sup>i6 D7

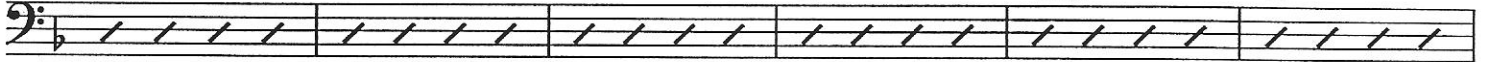

G7 C7 > ^ > ^ ^

*ff*

>

The Maynard Ferguson Series

# Humbug

As recorded by the Maynard Ferguson Band on "Message from Newport"

Drums

Composed and arranged by Don Sebesky

Edited by Robert Curnow

Fast Be-Bop  
♩ = 230  
Solo

3

Ad.Lib. 3

*ff*

7

*mf*

19

*mf*

31

*f*

39

49

57

(Trb. Solo)

69

81

(Ten.Sx. Solo)

89

101

113

125

133

Full Band

145

Ad.Lib.

Ad.Lib.

Humbug - Drums

Ad.Lib. 3

157

Ad. Lib. 3

Ad.Lib. 3

169

(Sax Soli)

177

(Melody)

Ad.Lib. 3

Full Band

Ad.Lib. 3

